



GOVERNMENT OF WEST BENGAL
 DIRECTORATE OF FORESTS
 OFFICE OF THE DIVISIONAL FOREST OFFICER,
 RUPNARAYAN DIVISION.
 Rangamati, Midnapore. PO-Vidyasagar University,
 Dist – Paschim Medinipur, Pin-721102.
 E-mail ID :: dforupnarayan@rediffmail.com.



No. 1129 / 2 - CAMPA(Quot)

Dated Midnapore the 01/08/2018

 Quotation for “Construction of Twin Toilets at Icharkonda of Rupnarayn Division” RANGAMATI, MIDNAPORE.

As per specific demand of the local JFMCs and as per subsequent fund allocation, few community Toilets are required to be constructed in some specific JFMCs. Thus, In pursuance to the G.O No-5400-F(Y) dt 25/6/12 and its subsequent amendment No-2254-F dt 24/4/14, Divisional Forest Officer RUPNARAYAN Division , Rangamati, Midnapore, on behalf of Governor of West Bengal, invites **QUOTATION** from bonafide, resourceful suppliers/contractors for carrying out the following works at various Ranges of Rupnarayan Division as per following estimates.

Sl no	Item of Works	Unit	Rate(Rs)	Amt(Rs)	Location	EMD	Security	Remarks
1	Construction of Twin Toilets (For Both Ladies and Gents).	1 No.	83,376	83,376	Amlagora Range, Chandabila Beat, Icharkonda Mouza.	2% of the Estimated Cost	10% of the Offered rate	Rate is exclusive of GST and labour Cess which are to be added as per accepted offered rate. Work to be completed within 15 days from the date of issue of work order Deductions will be as per Govt Rules for the time being in vogue

ANALYSIS OF THE ESTIMATE

1. The quoted rate is exclusive of GST, carriage of the materials up to the site. Intending bidders are required to quote their accordingly. All statutory deductions, as applicable, shall be deducted from the accepted quoted rate.
2. Sample of all the materials to be supplied are required to be placed before tender/Quotation Committee constituted for the purpose. Only the approved materials shall be allowed to supply. No deviation from the sample shown and accepted by the tender/quotation committee shall be allowed under any circumstances; subject to discretionary power of the undersigned.
3. **Work should be completed within 15 days from the date of issue of work order. Payment shall be made based on the accepted rate and actual supply of the materials at field. A security deposit to the tune of 10% of the accepted offered rate shall have to be provided by the successful bidder/s concerned. In case of any delay or supply of poor quality of the materials, penalty to the tune of 15% in shall be awarded subject to the discretionary power of the undersigned. Prayer of reduction of security can also be accepted subject to the discretionary power of the undersigned.**

Intending quotationers are requested to submit their quotations by name “Shri Arnab Sengupta, W.B.F.S, D.F.O., Rupnarayan Division”, Rangamati, Midnapore **from 03/08/2018 to 17 /08/2018** from 11.00 AM to 4.00 PM on the working days and will be **opened on 18/08/2018 at 5.00 p.m** in the presence of the quotationers as remain present. Quotations shall be submitted at the quotation box only, ear-marked for the purpose. The quotationers shall have to enclose valid I.T., VAT/GST Clearance certificate with their quotation.

FORMAT FOR SUBMISSION OF QUOTATION

Quotation Number	Item of Works	Estimated Rate	Rate Offered	Documents of Similar nature of works (Credentials)

GENERAL TERMS AND CONDITIONS

1. Quotation is floated with an anticipation of administrative and financial approval from appropriate authority. If approval is not received or fund is not there, the quotation shall be cancelled outright without assigning any further reason. Work order, after completion of due formalities shall be issued accordingly. Payment for availing quotation paper, if any shall not be refunded under any circumstances.
2. **As per latest G.O No-4608-F(Y) dt 18/7/18, if the accepted rate is quoted below 20%, then an additional security in the form of Bank Guarantee to the tune of 10% of estimated cost shall required to be deposited by the successful bidder.**
3. **The location shown in the tender notice are indicative in nature. Location may vary as per exact field situation. Successful bidder/s shall have to make their own arrangement to carry out the works in new location on their own. No claim of excess payment shall be entertained in such cases.**
4. **Eligibility Criteria-** Model estimates and legal and technical documents as per the item of works mentioned against the item of work must be submitted along with technical documents. The financial credential must be at **least 60%** of each cluster in which the intending bidder/s is willing to participate. The credential (Both Model & Financial should not be more than 3 years old and it should not be for more than 3 contracts.
5. **Submission of Security-** Security, as mentioned in the schedule, should be submitted before issuance of the works order by the successful bidders, as per existing rules. Security may also be adjusted with the R.A Bills to be paid for the successful implementation of the works. The mode of security deposit shall finally be decided by the undersigned. The Security Deposit will be released to the successful contractor/ supplier after 6(six) months from successful implementation of the entire scheme as per estimate with such alteration and modification as may be necessary for implementing the work at field, provided no irregularities are noticed during this period. In case of any irregularities, the security deposit will be forfeited and in addition any legal action as deemed fit may be initiated.

6. **Dispute Resolution** – The decision taken by the undersigned shall be final in case of any dispute while implementing the work at field level or otherwise. Appeal, if any shall be made to the Chief Conservator of Forests, Western Circle, within 30 days. The decision taken by the Chief Conservator of Forests, Western Circle, shall be final and binding.
7. **No payment shall be made under any circumstance, if the work is not up to the mark and complete in all respect..**
8. **Rate quoted should be inclusive of all Taxes.**
9. **Intending bidder/s shall be allowed to participate in any or all of the clusters, subject to having the requisite financial potential which should be at least 60 % of estimate for each cluster for which the intending bidder/s is willing to participate.**
10. **Intending bidders shall have to quote the rate only. However, if any of the items is not required to be implemented or modified as per field situation; bills should be prepared accordingly on pro rata basis based on the offered rate of the successful bidders and item wise allocation of the maximum admissible cost.**
11. **It is mandatory to pay Minimum Wage, if any, as per the latest Minimum Wage Act. It shall be the discretionary power of the Range Officer to deploy labourers from among the JFMC members having the requisite skills to raise the nursery seedlings.**
12. The Divisional Forest Officer, Rupnarayan Division, shall have the liberty to cancel any part/cluster or the entire quotation without assigning any reasons thereof.
13. The requisite certificate such as PAN, VAT/GST, Bank A/c Details shall have to be submitted along with quotation.
14. Security, as applicable, shall have to be deposited by the successful bidders.
15. Work Order shall be issued as per exact field situation. Bill shall be processed as per actual work done in the field and not based on lowest rate quoted only, subject to the limit mentioned in the table above.
16. **Work should be done within 7 (Seven) days from the date of issue of work order.**
17. Work Order shall be issued as per exact field situation. Bill shall be processed as per actual work done in the field and not based on lowest rate quoted subject to the limit mentioned in the table above.
18. **It shall be the discretionary power of the undersigned to impose penalty to the tune of 10% of the total value of the work in case of delay in completing the work, if applicable**
19. The quotationer/supplier/contractor should have valid license from concerned authority.
20. **Sample, if applicable, should be supplied to the AFR section before quoting the rate through quotation.**
21. Broken / Damaged materials / materials of below quality against the sample supplied, if found after receiving by this office, the same should be replaced with new one / fresh supply at the earliest.
22. Guarantee / Warranty of the supplied materials if any, should be indicated in the quotation.
23. Delivery of the materials should be free of cost.
24. The rate offered should be valid for 3(three) months. However the same can be increased up to 1 year subject to satisfactory service of the quotationer.
25. Actual work at field level shall be dependent on the field level situation as per recommendation of the concerned Range Officer. Payment will be made based on actual supply / work done.
26. It shall be the responsibility of the successful bidder to pay minimum wages to the labourers engaged for the work. In no case minimum wages shall be compromised under any circumstances.
27. Concerned Range Officer will be at his liberty to engage skill labourers from among the FPCs; but payment as per minimum wage act, shall be required to be made by the contractor concerned.
28. If required, and if decided by the Range Officer concerned, payment to the labourers shall be given directly to the respective bank accounts of the labourers. Successful bidder shall not have any say regarding the matter.
29. In that case bill shall be prepared accordingly based on the certificate provided by the concerned Range Officer in this regard referring the same quotation no. & work order no.
30. Work order will be issued to the successful quotationer as and when required and subject to availability of fund from appropriate authority.
31. **In no case, the Department of Forest, any staffs of Rupnarayan Division, shall be held responsible for any accident/death of the labourer engaged in the field during the time of work. Safety and security shall be exclusively the concern of the successful bidders and he/she shall have to pay the compensation for such incidences as per existing rules.**

SD/-
ARNAB SENGUPTA, WBFS
 Divisional Forest Officer,
Rupnarayan Division
 Rangamati, Midnapore

No. 1129 / 2 - CAMPA(Quot)

Dated Midnapore the 01/08/2018.

1. The Chief Conservator of Forests, Western Circle, West Bengal.
2. The District Magistrate, Paschim Medinipur.
3. The Superintendent of Police, Paschim Medinipur.
4. The Sub-Divisional Officer, Sadar, Paschim Medinipur.
5. The Treasury Officer, Midnapore Treasury
6. All Divisional Forest Officer's, Western Circle, West Bengal.
7. The Block Development Officer, _____ Block.
8. The Assist. Divisional Forest Officer, Rupnarayan Division.
9. The Head Clerk, Rupnarayan Division.
10. The Budget, Accounts & Revenue Section.
11. AFR, Rupnarayan Division.
12. All Range Officers (Territorial), Rupnarayan Division.
13. Notice Board, Rupnarayan Division.

SD/-
ARNAB SENGUPTA, WBFS
Divisional Forest Officer,
Rupnarayan Division,
Rangamati Medinipur

**MODEL ESTIMATE FOR PROPOSED CONSTRUCTION OF TOILET AT THE VARIOUS PLACES
UNDER RUPNARAYAN DIVISION, PASCHIM MEDINIPUR.**

[The Rate Based On P.W.D. Schedule Effect from 1st November , 2017]

Sl. No	Description of item	M.F.	No.	L (m.)	B (m.)	D (m.)	Quantity (m3)	Unit	Rate (Rs.)	Amount (Rs.)				
1	{ P.W.D. / Page No. 1 / Item No. 2(a)} Earth work in excavation of foundation trenches or drains, in all sorts of soil etc. (a) Depth of excavation not exceeding 1,500 mm. Wall Step Septic tank ,soakpit		1	10.450	0.525	0.450	2.469	cum.	119.27	755.23				
			1	0.900	0.550	0.150	0.074							
			2x3.142x(1.20) ² /4x1.675				3.789							
							6.332	cum.						
2	{ P.W.D./Page No. 2/ Item No. 4(B)} Filling in foundation or plinth by fine sand. Plinth Filling		1	2.675	2.050	0.350	1.919	cum.	509.85	978.56				
							1.919	cum.						
3	{ P.W.D./Page No. 47/ Item No. 3} Supplying and laying polythene sheet 150 gm/ sqm over damp proof course or below flooring and in foundation etc. Wall Step Floor-		1	10.450	0.525		5.486	Sqm	24.00	324.93				
							0.495							
							5.484							
							1x3.142x(1.20) ² /4				1.131			
							1	3.142			1.200	0.250	0.943	Sqm
											13.539			
4	{ P.W.D./Page No. 34/ Item No. 22(A)(a)} Cement Concrete with graded stone ballast 40 mm size(Excluding shuttering) etc.(A) Pakur variety(a) 1:3:6 proportion. Wall Step Floor- Septic Tank Soakpit		1	10.450	0.525	0.075	0.411	cu.m	5207.00	5287.03				
							0.037							
							0.411							
							1x3.142x(1.20) ² /4x0.075				0.085			
							1x3.142	1.200			0.250	0.075	0.071	cu.m.
											1.015			
5	{ P. W. D./ Page No. 26 / Item No. 10(i)} Ordinary Cement Concrete (mix 1:1.5:3) with graded stone chips (20 mm. Noninal size) excluding shuttering and reinforcement, if any, in ground floor as per relevent IS codes. i) Pakur Variety Roof Slab of W.C.		1	1.600	1.700	0.075	0.204	cum.						

	Septic Tank & Soakpit cover Slab		$2 \times 3.142 \times (1.130)^2 / 4 \times 0.075$				0.150			
							0.354	cum.	5948.22	2105.67
6	{ P.W.D./Page No. 42/ Item No. 36(a)} Hire and labour charges for shuttering with centering and necessary staging upto 4 m using approved stout props and thick hard wood planks of approved thickness with required bracing for concrete slabs, beams and columns, lintels curved or straight including fitting, fixing and striking out after completion of works (upto roof of ground floor) (a) 25 mm to 30 mm shuttering without staging in foundation		1	1.600	1.700		2.720	Sqm		
			$1 \times 2 \times (1.6 + 1.7) \times 0.075$				0.495	Sqm		
			2x3.142	1.130	0.075		0.532	Sqm		
							3.747	Sqm	321.000	1202.79
7	{ P.W.D. / Page No. 43 / Item No. 40(a)(i)} Reinforcement for reinforced concrete work in all sorts of structures etc. Other than SAIL/ TATA/ RINL <u>. @ 1% of volume of reinforced concrete</u>		-							
			0.354 x 1/100 x 7850 kg = 27.789 kg				0.028	M.T.	68053.00	1905.48
8	{ P.W.D./Page No. 15/ Item No. 8(a)} Brick work with 1st class bricks in cement mortar (1: 6) (a) In foundation and plinth Wall		1	10.450	0.375	0.150	0.588			
			1	10.450	0.250	0.675	1.763			
			1	0.900	0.500	0.225	0.101			
			1	0.900	0.250	0.150	0.034			
							2.486	cum.	5140.00	12779.33
9	{ P.W.D./Page No. 15/ Item No.8(b)} Brick work with 1st class bricks in cement mortar (1: 6) (b) In Super Structure Wall		1	1.300	0.250	2.100	0.683	cum.		
			2	0.250	0.250	2.100	0.263			
			6	0.250	0.250	2.100	0.788			
							1.733	cu.m.	5362.00	9289.67
10	{ P.W.D./Page No. 16/ Item No. 16} 125 mm. thick brick work with 1st class bricks in cement mortar (4:1) in ground floor.									

	Wall	1	2.425		2.100	5.093	sqm			
		1	1.375		2.100	2.888				
		2	0.900		2.100	3.780				
		2	0.900		2.100	3.780				
		2	0.750		2.100	3.150				
	Parapet Wall	1x2(1.600+1.450)x0.150					0.915			
11	{ P.W.D./Page No. 189 / Item No. 1(i)(c)} Plaster (to wall, floor, ceiling etc.) with sand and cement mortar including rounding off or chamfering corners as directed and raking out joints including throating, nosing and drip course, scaffolding /staging where necessary (Ground floor). [Excluding cost of chipping over concrete surface] 15 mm thick cement sand plaster to wall,ceiling etc. (1:6)					19.605	sqm.	705.00	13821.53	
	Inside Wall	1x2	(1.050+0.900)		2.100	8.190				
		1x2	(2.675+2.050)		2.100	19.845				
		2x2	0.750		2.100	6.300				
						34.335	Sqm	136.00	4669.56	
	Out Side Wall	2	(3.175+2.550)		2.400	27.938				
		2	(1.400+1.300)		1.050	5.670				
	Septic Tank Inside	1	3.142	0.900	1.800	5.090				
						38.698	Sqm	155.00	5998.20	
12	{ P.W.D./Page No. 189/ Item No. 1(ii)(c)} 10 mm thick cement sand plaster to wall,ceiling etc. (1:4)	1	1.050	0.900		0.945	sqm.			
13	{ P.W.D./Page No. 192 / Item No.15} Neat cement punning about 1.5 mm thick in wall etc.					0.945	sqm.	123.00	116.24	
		1x2(3.175+2.550)x0.450					5.152	sqm.		
		1x3.142x0.9x1.8					5.090			
						10.242	sqm.	34.00	348.23	
14	{ P.W.D./Page No. 40 / Item No. 29(b)(i)} Supplying fitting approved type ventilator in position after cutting holes in walls setting in cement mortar mending damages to wall and plaster and two coats of paint of approved brand of any shade. Payment of mending good damages of wall & plaster and painting to be made separately. R.C.C ventilator of 20 mm. thick									

	(i) Upto 0.10 sq.m. area		1			1	Each	108.00	108.00
15	{P.W.D./Page No. 194 / Item No. 1(c)} White washing including cleaning and smoothening surface thoroughly. (c) Three or more Coats. (0.945+34.335+33.608)= 68.888					68.888	sqm.	20.01	1378.45
17	{P.W.D./Page No. 48 / Item No. 6 } Artificial stone in floor, dado, staircase etc with cementconcrete (1:2:4) with stone chips, laid in panels as directed with topping made with ordinary or white cement (asnecessary) and marble dust in proportion (1:2) including smooth finishing and rounding off corners including raking out joints or roughening of concrete surface etc . (ii) 25 mm. thick								
	Floor		1	2.675	2.050	5.484			
18	{P.W.D./Page No. 105 / Item No. 15} Supplying 1.5mm thick M.S. sheet fitted and fixed on one or both faces of M.S./ W.I. gate etc. with point welding at not more than 150mm apart complete in all respect as per design including cost of all labour and materials.					5.484	Sq.M	269.00	1475.13
20	{P.W.D./Page No. 224/ Item No. 2(a)} R.C.C. well ring made with cement concrete 1:1.5:3 with stone chips and 0.80% reinforcement (including the cost of shuttering and reinforcement) cast at site fitted and fixed in position after proper curing true to plumb in the well including jointing with cement mortar 1:2 complete as per direction. a) 65 mm thick and 0.9 metre internal dia.		2	0.750	2.000	3.000	Sq.M	977.000	2931.000
			2		1.800	3.600	R.M.	1526.00	5493.60
22	6/P-80(ii) S & P Supplying , fitting and fixing flat back urinal (half stall urinal) in white vitreous chinaware of approved make in position with brass screws on 75 mm x 75 mm x 75 mm wooden blocks complete.								
23	(ii) 470 mm X 280 mm X 340 mm 1/P-41 (S&P)					2	Each	945.00	1890.000

	Supplying ,fitting & fixing white vitreous china best quality approved make wash basin with C.I. brackets etc. (i) 550 mm X 400 mm 23/P-68 (S & P)								
	Supplying , of UPVC pipes & fittings etc. (A)(i) Single socketed 3 m. length (b) 110 mm (B) Fittings (iii) Door Tee (b) 110 mm (x)Bend 87.5 ° (b) 110 mm (xv) Vent Cowl (b) 110 mm (xvi) Pipe Clip (b) 110 mm (xx) 125 /110 P-trap with W.C. ring.								
24	19 (I) /P-13 (S&P) Supplying , Fitting & fixing P.V.C. pipes with approved makes etc. 25 mm dia. 20 mm dia. 15 mm dia.								
25	7(e)(i) /P - 6 (S&P) (e) PTMT (Polytetra Bib Cock / Stop Cock (Prayag or equivalent) 15 mm								
26	7/P-6 (S&P) Supplying, fitting and fixing bib cock or stop cock. (d) (i) Chromium plated angular Stop Cock with wall flange (Equivalent to Code No. 5053 & Model - Florentine of Jaquar or similar brand).								
27	19 /P-44 (S&P) Supplying,fitting and fixing approved brand 32 mm dia.P.V.C. waste pipe, with PVC coupling at one end fitted with necessary clamps. (ii) 750 mm long								
28	19 (b)(i) /P-45 (S&P) Supplying, fitting and fixing pillar cock of approved make. b) PTMT Pillar Cock - 15 mm. (Prayag or equivalent).								
29	4/P-79(i)								

Supplying ,fitting & fixing Orissa pattern Water Closet In white glaged vitreous Chinaware of approved make etc. (i) 580 mm X 440 mm						1	Each	1613.00	1613.000
TOTAL (Rs.)									83376.60
Add @ 12 % for GST (Rs.)									10005.19
TOTAL (Rs.)									93381.79
Add @ 1% for CESS (Rs.)									933.82
GRAND TOTAL (Rs.)									94315.61
SAY (Rs.)									94315.00
(Rupees Ninety Four Thousand Three Hundred Fifteen Only)									

**MODEL PLAN OF TOILET AT VARIOUS PLACES
UNDER RUPNARAYAN DIVISION, PASCHIM MEDINIPUR.**

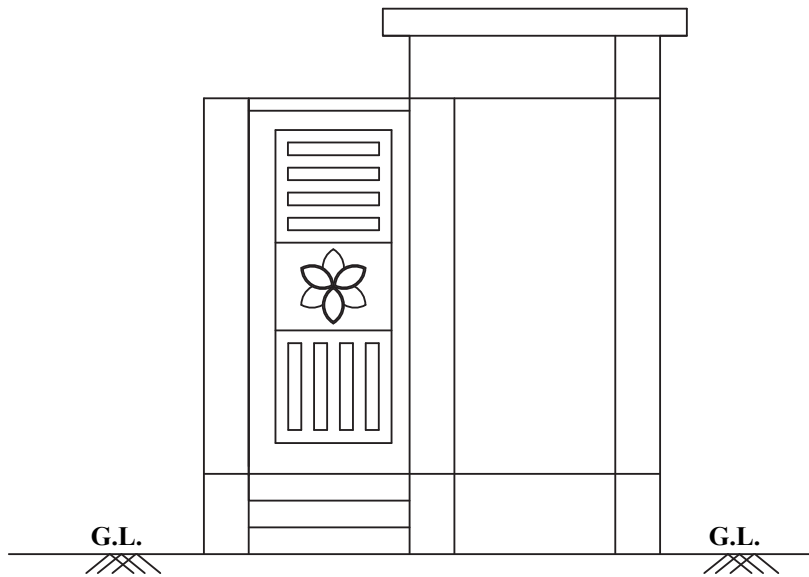

ELEVATION

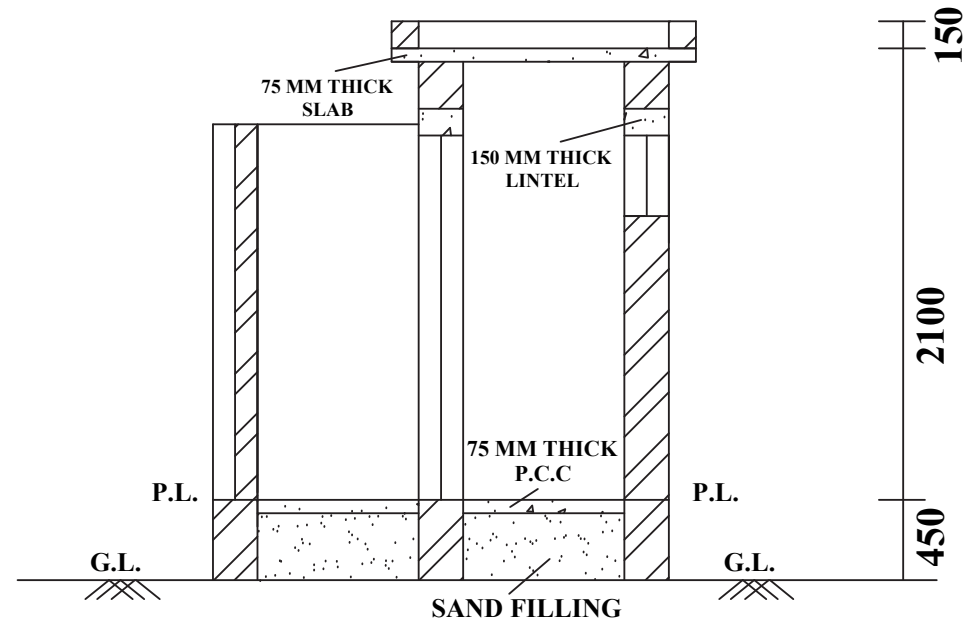

CROSS SECTION AT X-X'

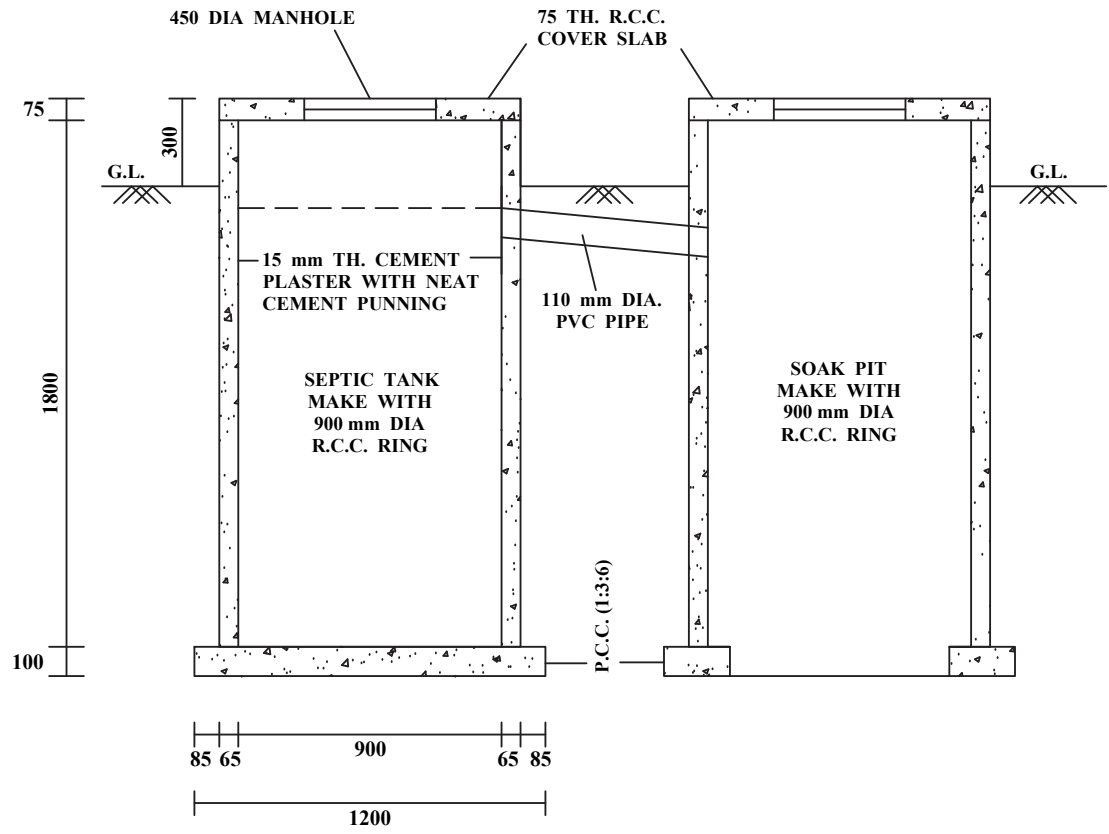

DETAILS OF SEPTIC TANK & SOAK PIT

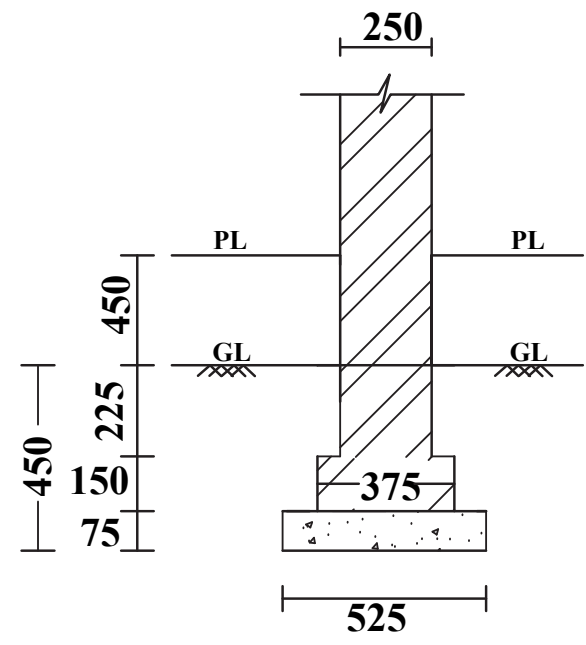

DETAILS OF FOUNDATION

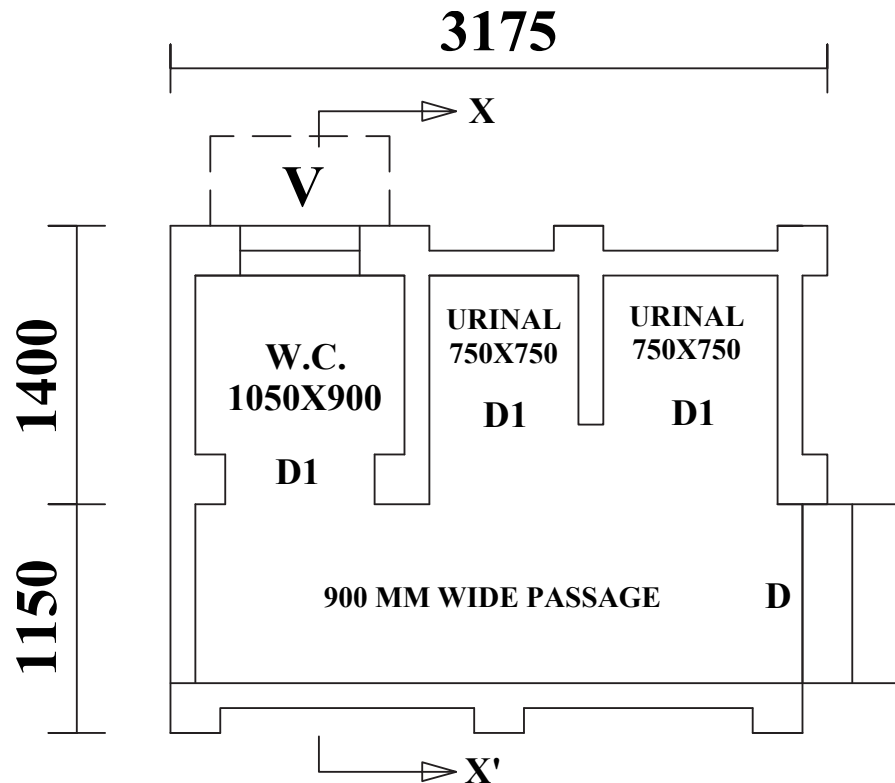

PLAN

SPECIFICATION:-

1. ALL R.C.C. SHOULD BE IN M-20 & P.C.C. M-10
2. ALL CEMENT BRICK WORK 1:6 & H.C.B.W.-1:4
3. ALL CEMENT PLASTER 1:6, 1:4 OVER CONC. SURFACES.
4. GRADE OF CEMENT USE -53
5. GRADE OF TOR STEEL: Fe-415 & MILD STEEL: Fe-250

SCHEDULE OF DOOR AND WINDOW

MARK	SIZE OF OPENING	FRAME SIZE	DESCRIPTION
D	900x2000	-	P.V.C.
D1	750x2000	-	P.V.C.
V	600x600	-	R.C.C.